BAL BASICS (Sat)

Polka de Montserat

G pipes: 3x

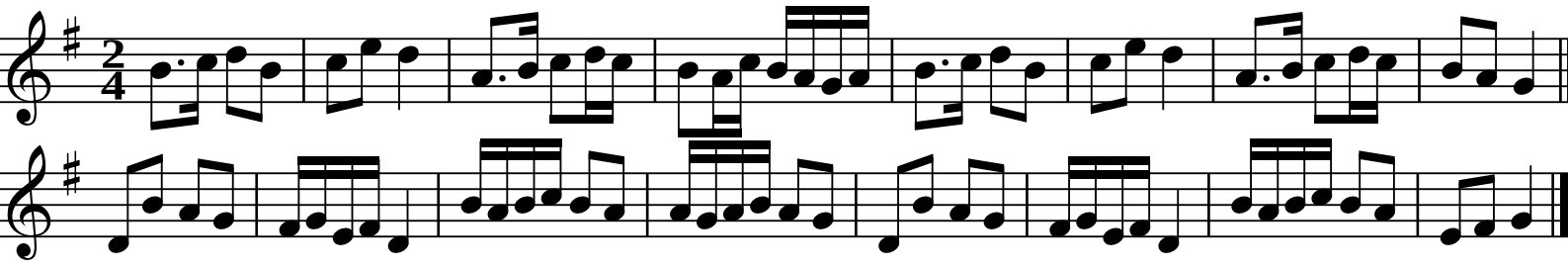

Polka à Riou

don’t play: 3x (G drone over last 4 bars)

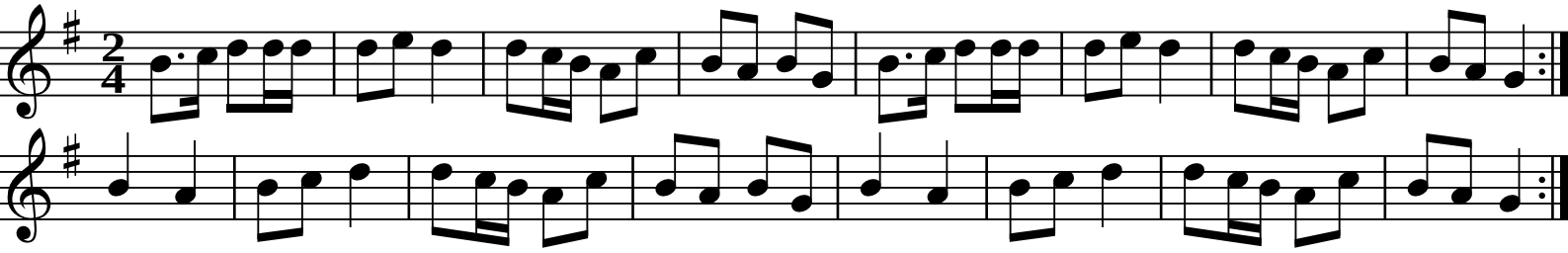

Polka à Léon Mazière

G pipes: 3x (can play ~G4 ~G4 in B, bars 1&3)

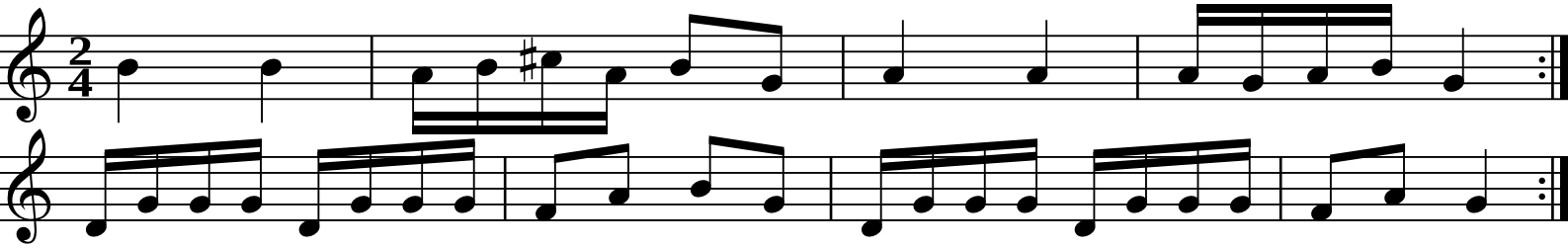

Going Green

G whistle: 3x + 1A (don’t play A1B1 play C1 | play tune A2 ...)

Olov Johansson

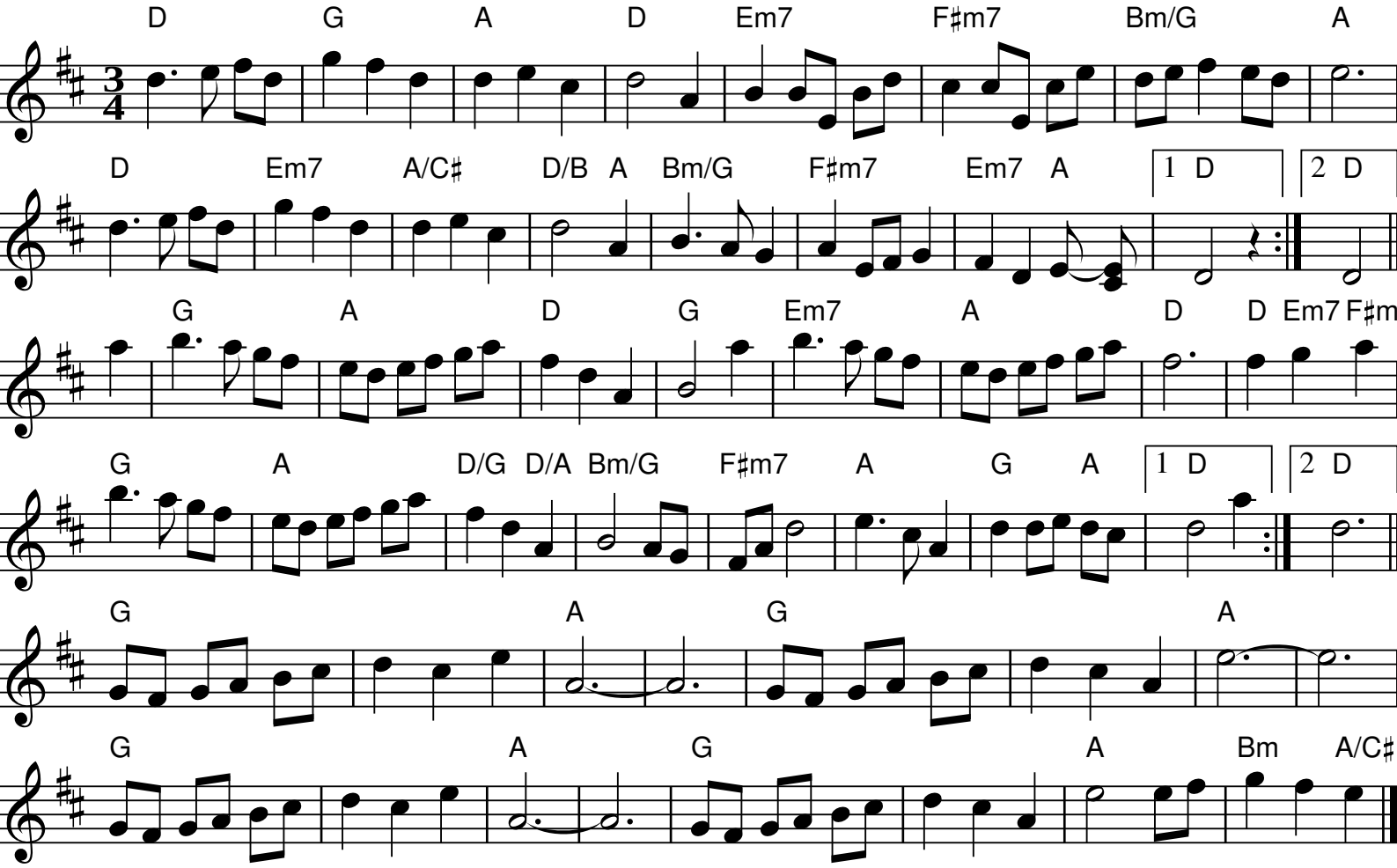

Frant-ish

composed by Chris Walsham for Anna Pack

soprano: intro = last 8 bars of sung; 5x then sung; signal change at start of Bs

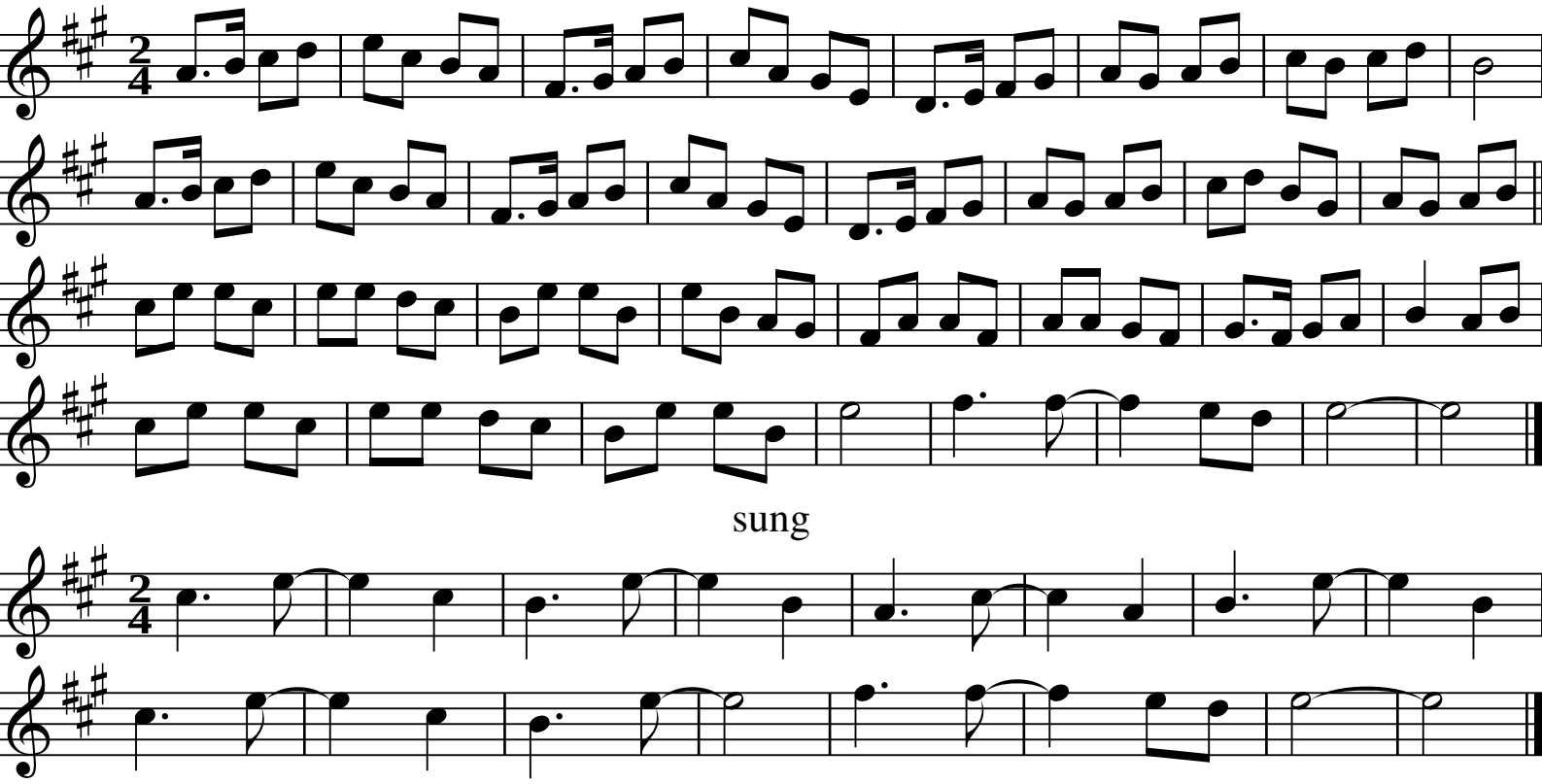

ROUND RONDS (Sun)

L’ai aimada la molinéra

don’t play: 4x

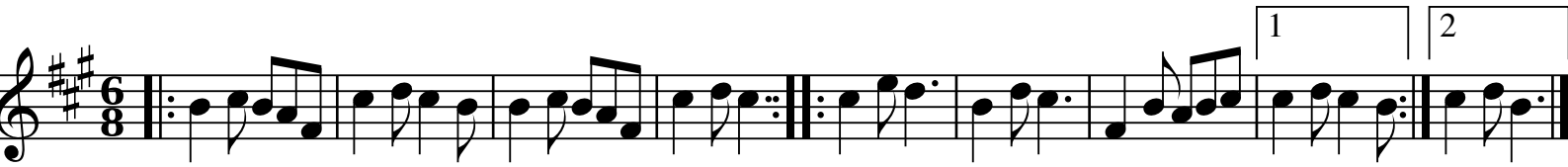

Dessus la grava de Bordèu

soprano: 2x

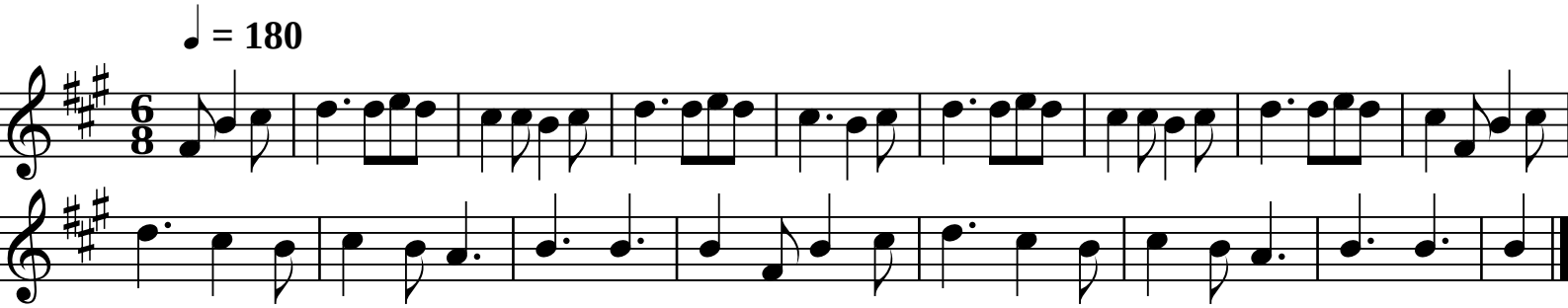

La nòstra paura Jacotina

soprano: 4x; alternate FW/CW/FW/CW

Trad

Quand mon paire

soprano: 4x; held note at end

Trad

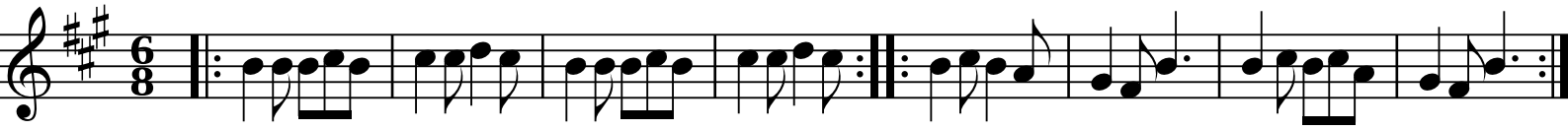

Rond de St Vincent: J’ai dix épines

A whistle: 10-x (play on response)

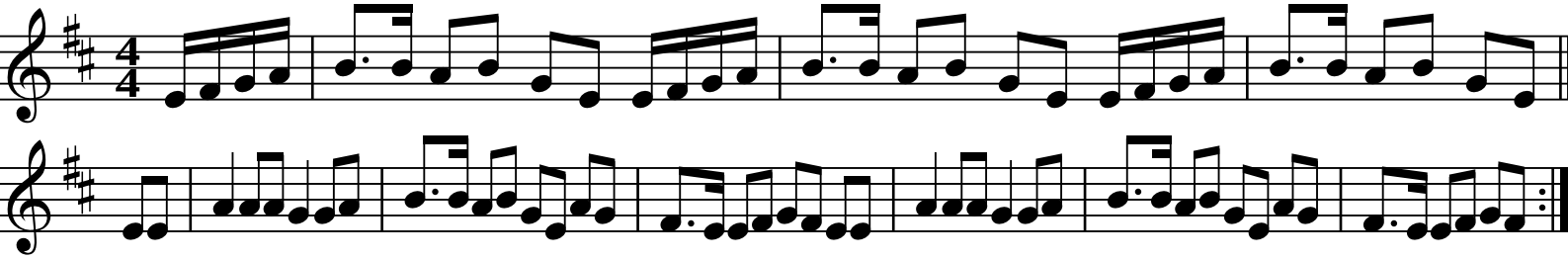

Mon habit

(Mon habit n'a qu'un bouton)

cornemuse: 4x

traditionel

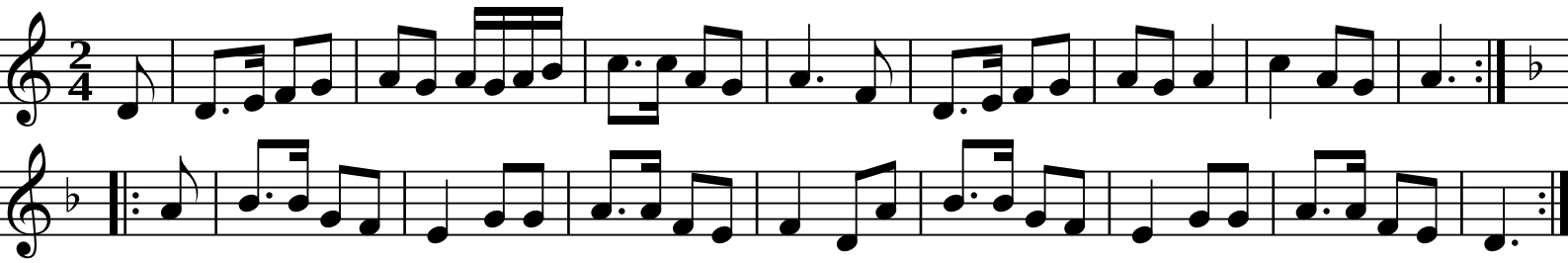

Barbara

soprano: 4x; come in 3rd time

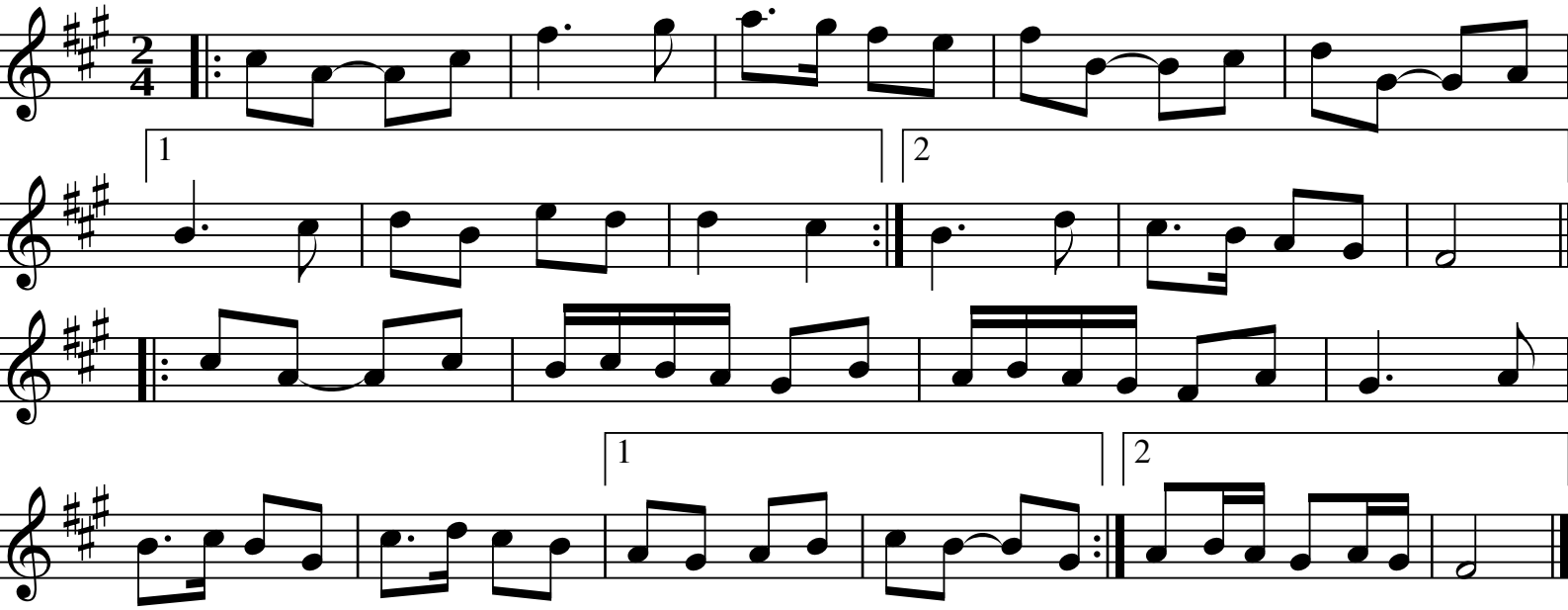

Campouriez Bourrée

G pipes

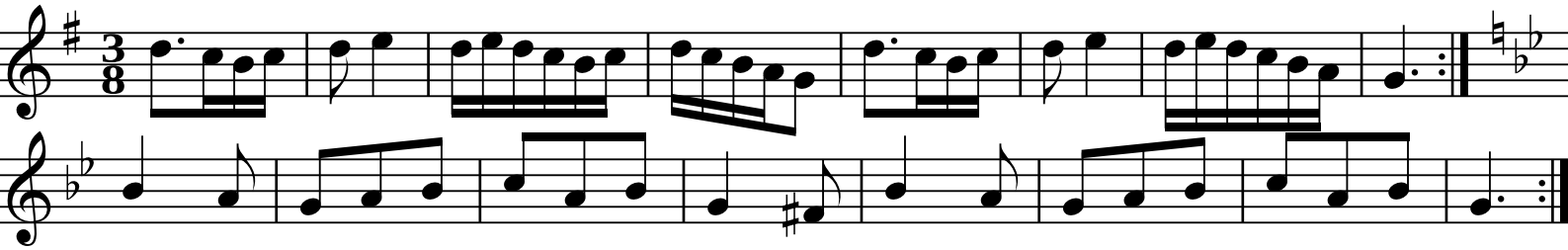

Bourrée Monpazier

G pipes

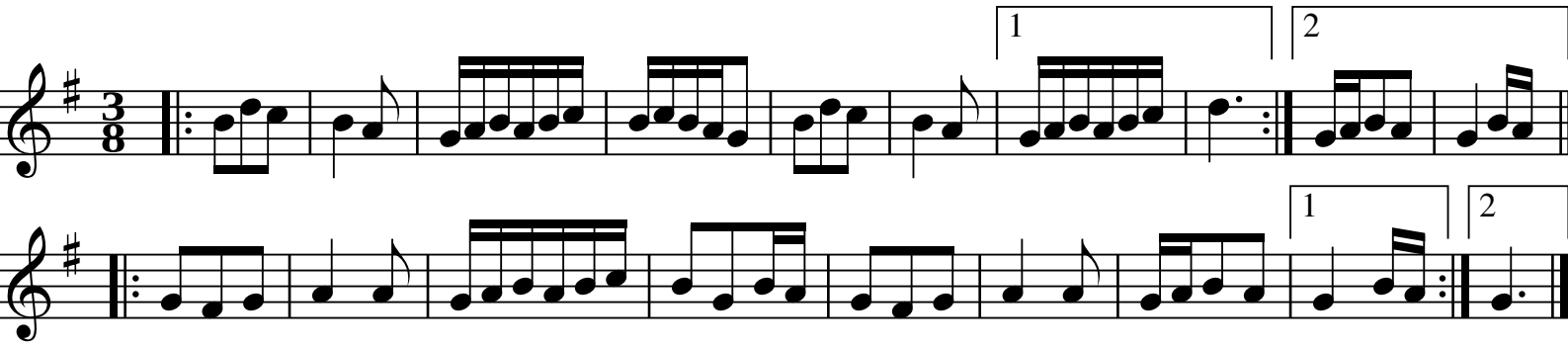

BEGUILING BRETON (Tue)

An Dro I

G whistle: 2x

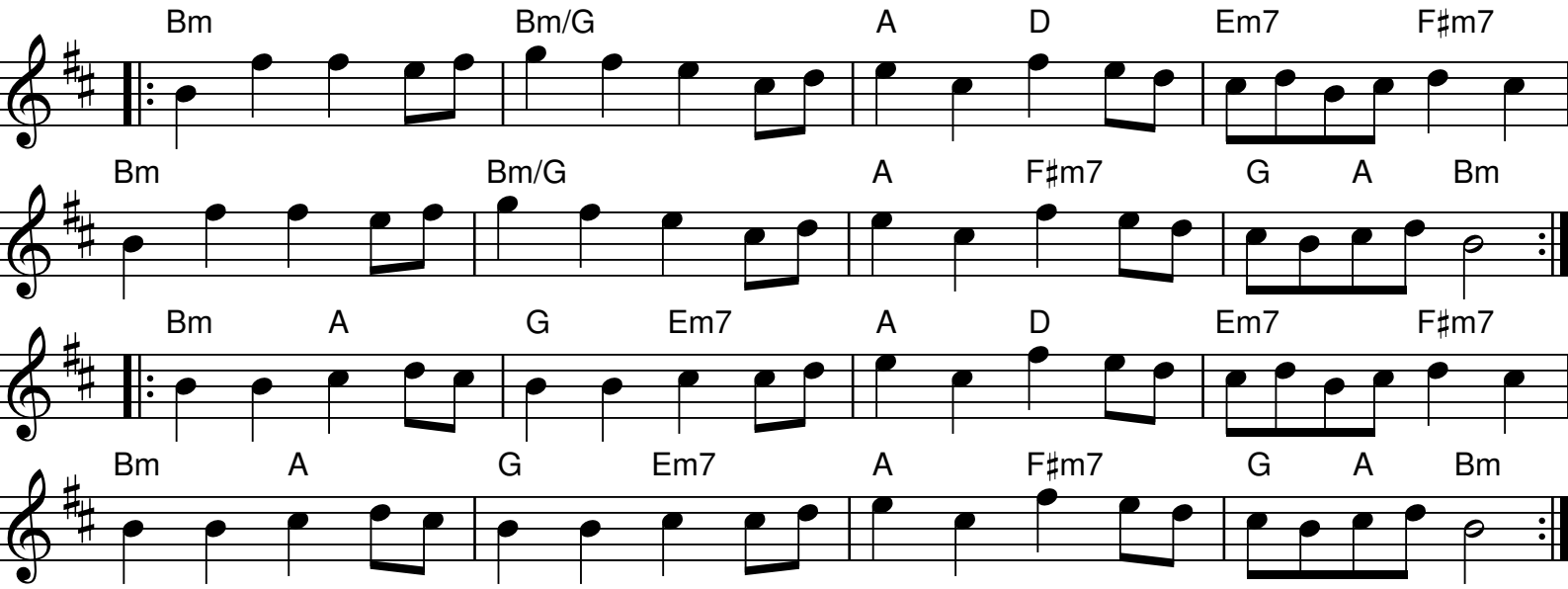

An Dro II

don’t play: 3x

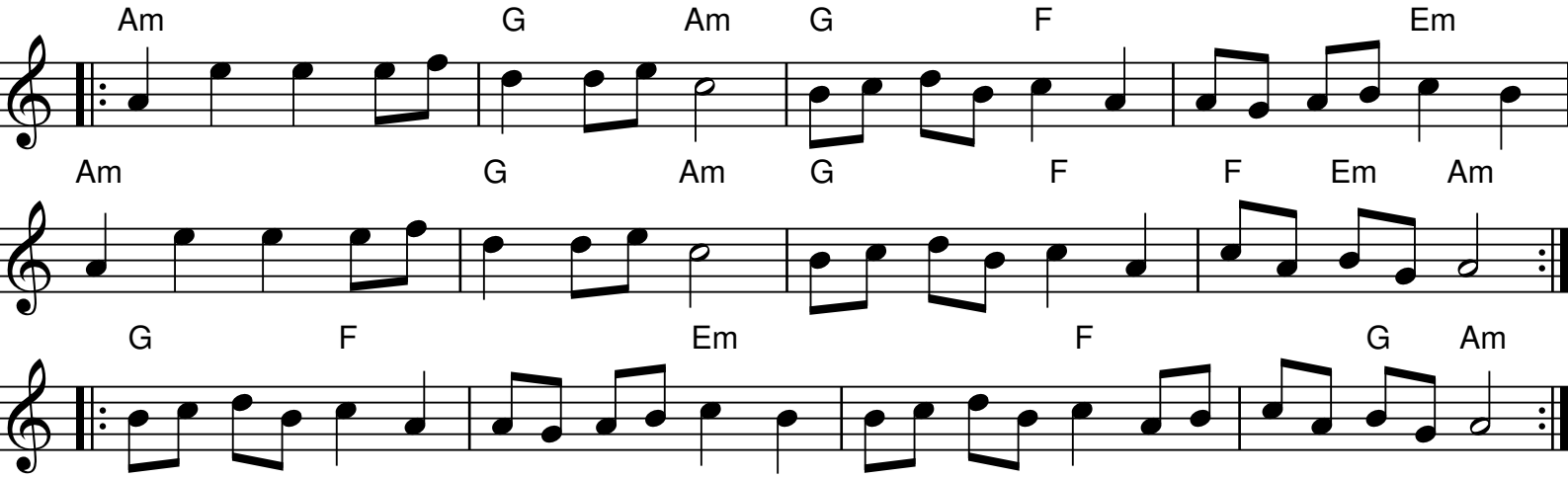

An Dro III (Kouerien)

soprano: 3x (go wild - g, a, c’, ...)

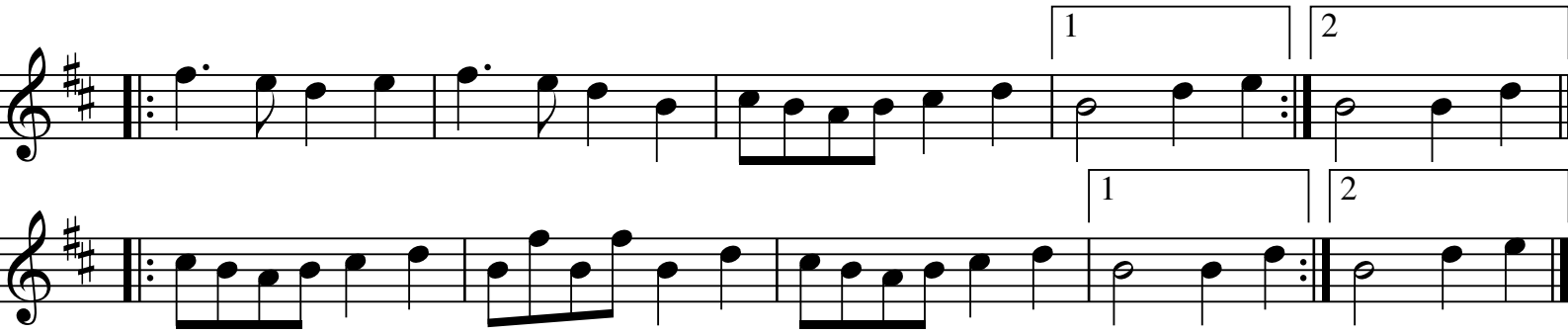

Hanter Dro II

A whistle: 3x

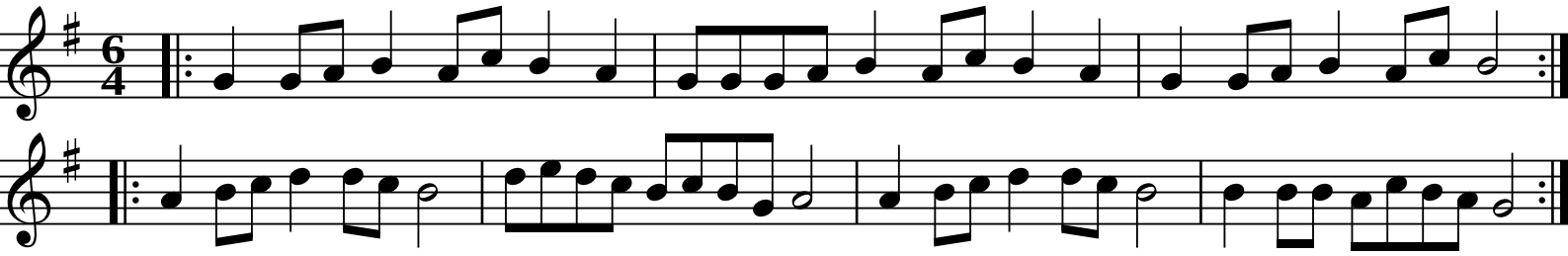

Hanter Dro III

don’t play: 3x

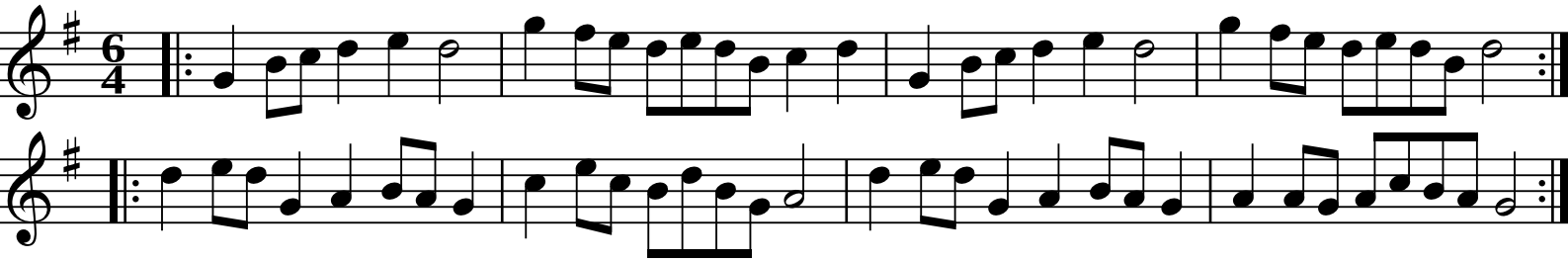

Hanter Dro IV

soprano: 3x (end: ral., finish on ef2)

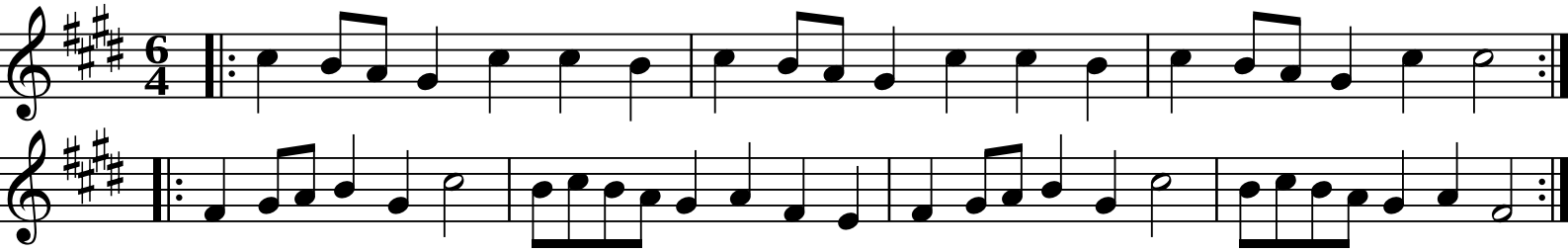

Suite Plinn: Ton simpl 1

soprano: slow+6+ (A1B1 slow CW, then K+[DK]x3) [AP CALLS ALL CHANGES]

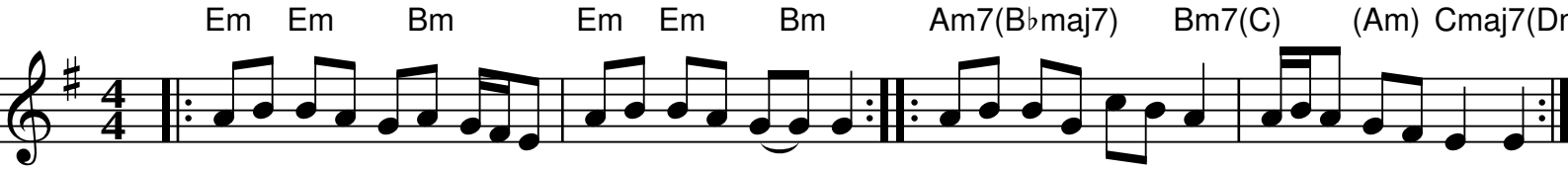

Suite Plinn: Ton simpl 2

soprano: 4+x (go wild; held note E at end)

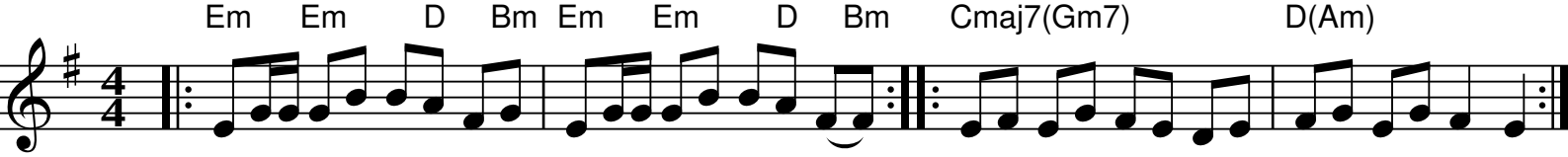

Suite Plinn: Bal

soprano: 4x (A = FW+AP; B = CW+AP)

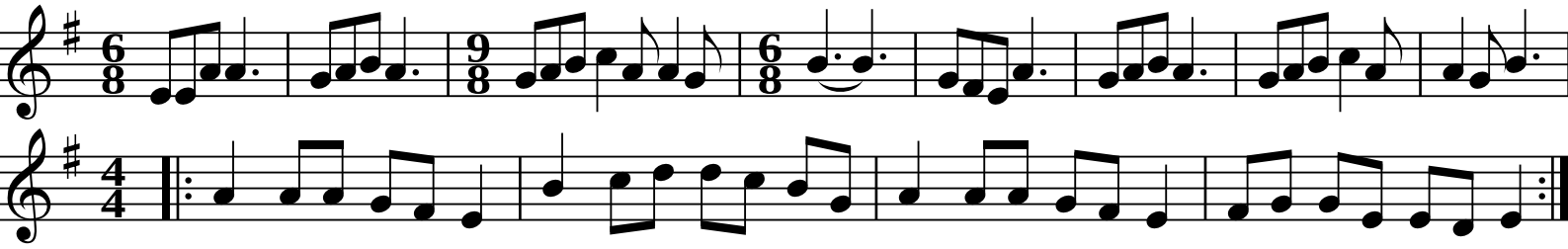

Suite Plinn: Ton doubl 1

soprano: slow+5x (A1B1 slow FW, then [K]+DK x 2)

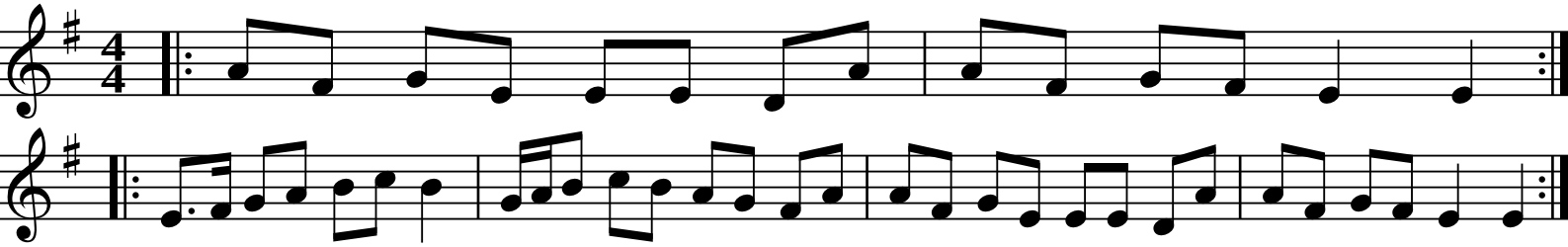

Suite Plinn: Ton doubl 2

soprano: 3x (go wild)

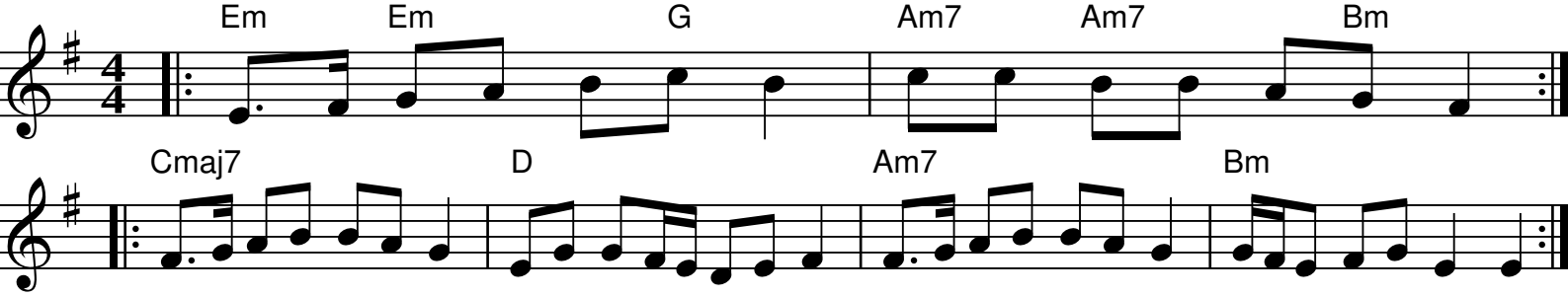

Pach-pi

A whistle

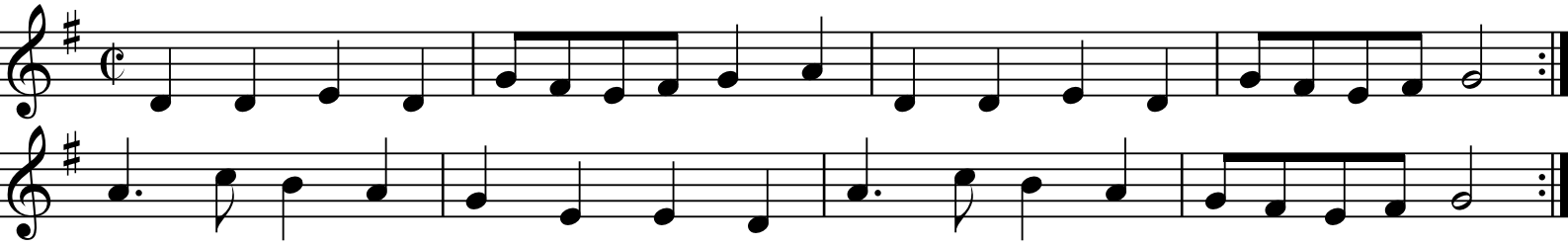

Ridees à 6 temps: Tune 1

soprano: 4x (B music harmony = ^F6 | G6 | z4 B2 | A6)

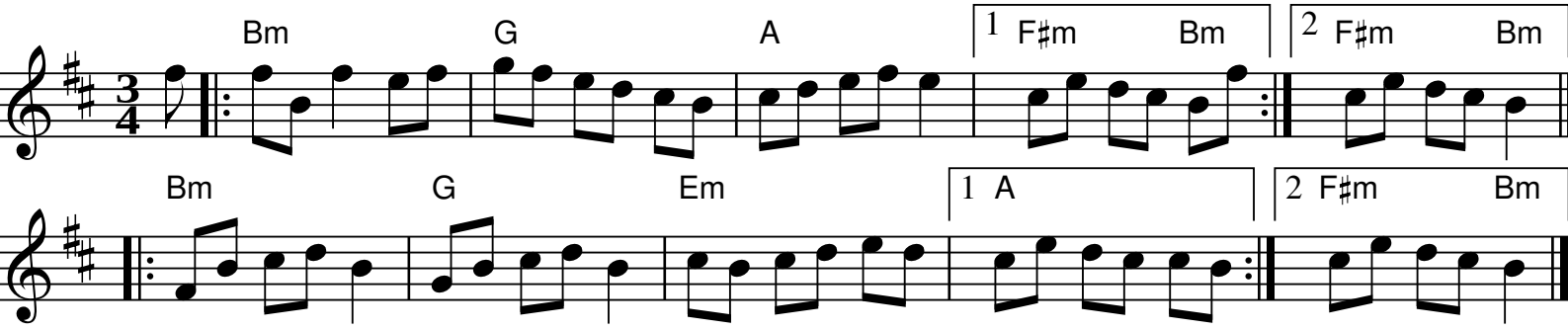

Ridees à 6 temps: Tune 2

soprano: 4x (B music harmony = g6 | a6 | ...)

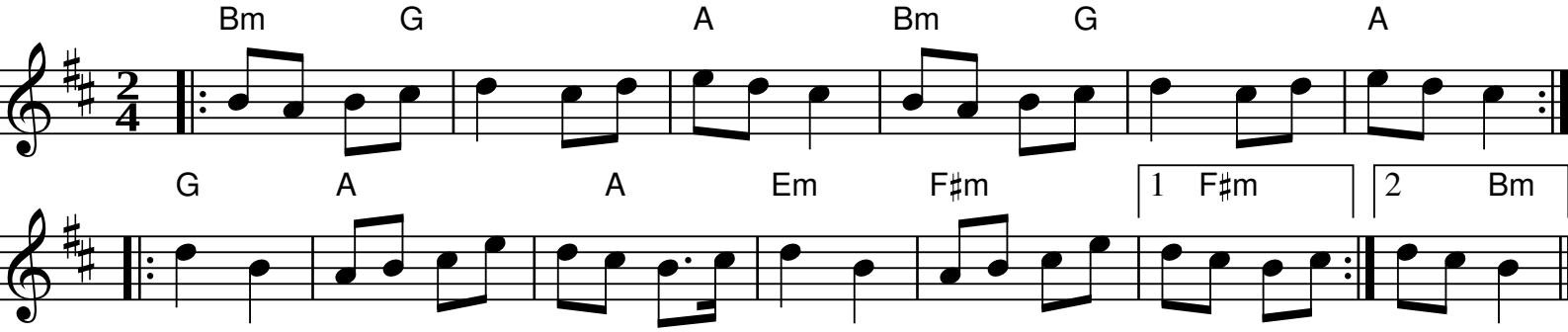

Ridees à 6 temps: Tune 3

soprano: 4x (finish on ^cA B2 - i.e. 4th bar of C music)

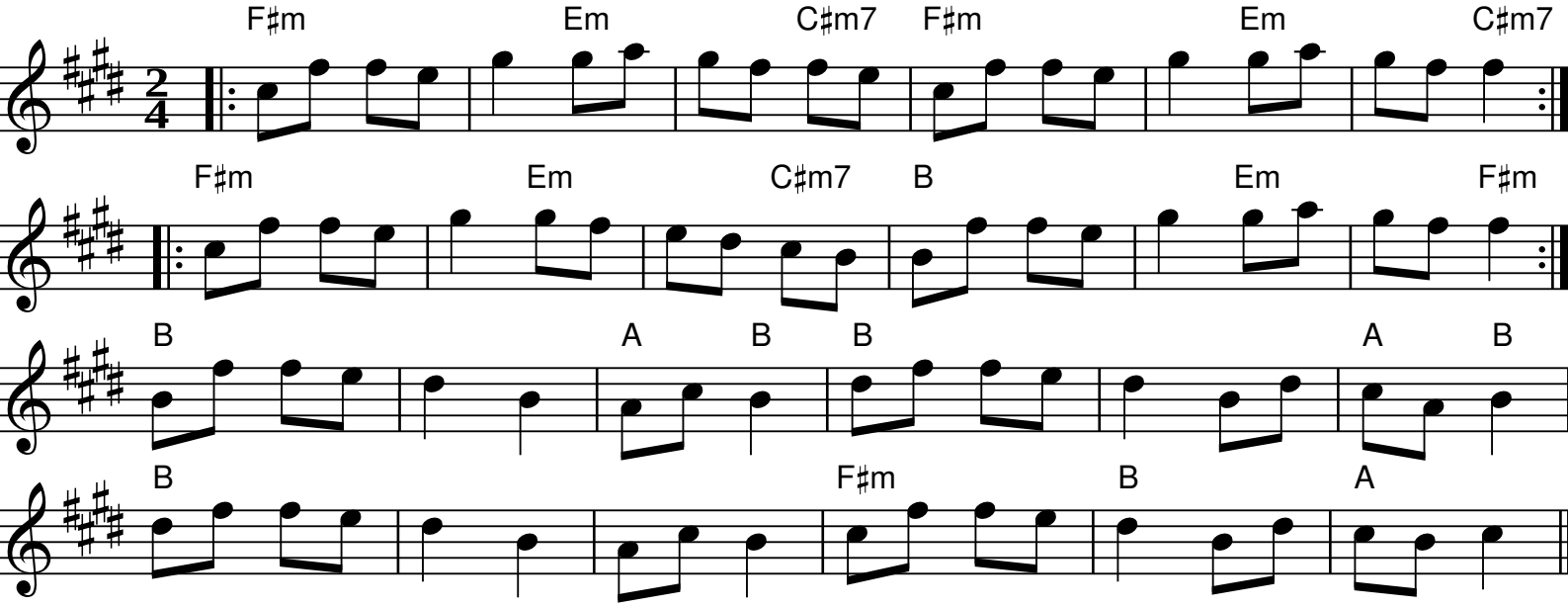

Kost ar c’hoad I

don’t play: 2x (FW)

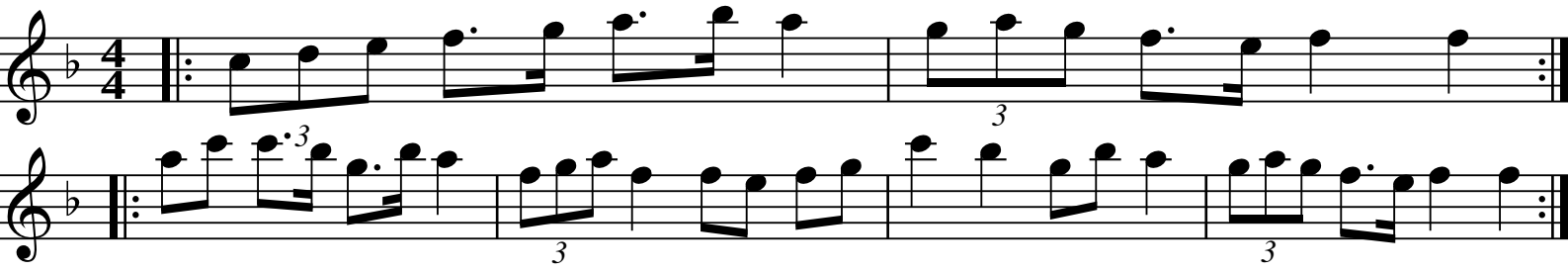

Kost ar c’hoad II

don’t play: 2x (AP)

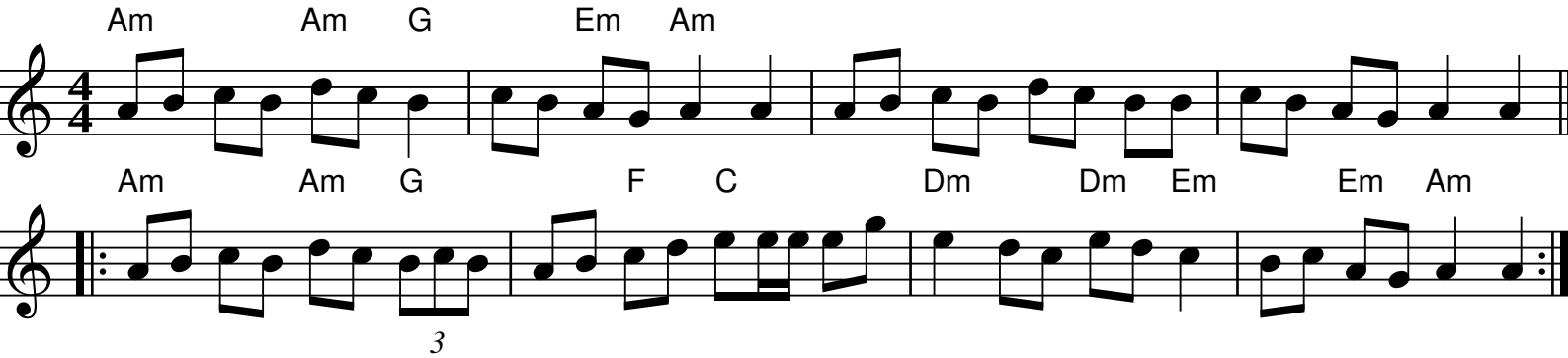

Kost ar c’hoad III

soprano: 5x (don’t play 1st time)

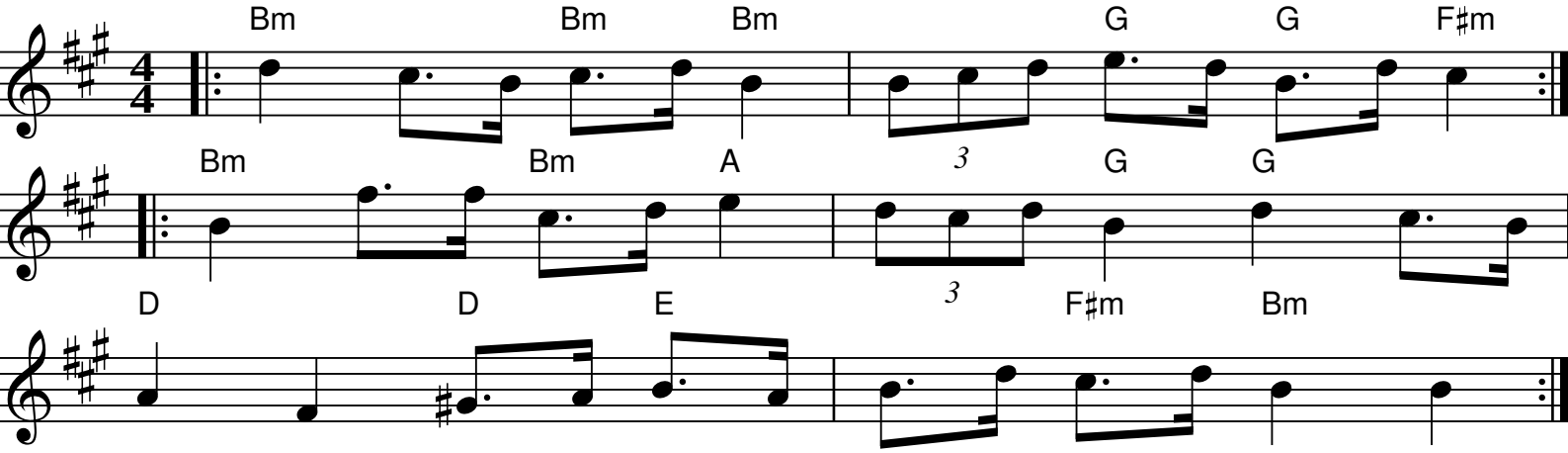

VISIT TO THE VENDEE (Thu)

Maraichine #1

soprano: 4x don’t play first two) + 2x

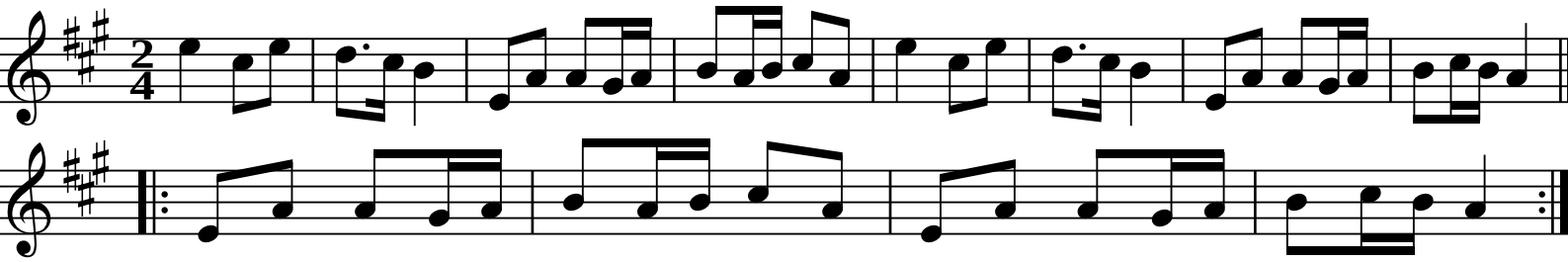

Maraichine #2

soprano: 6x

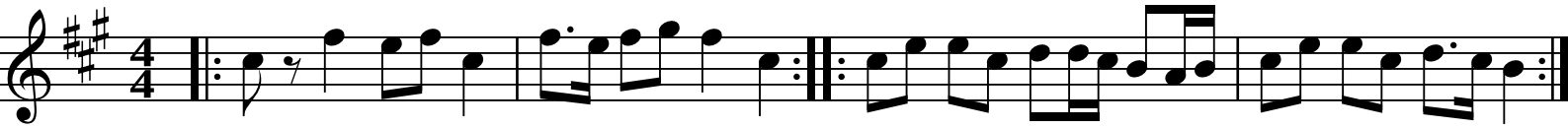

Avant Deux a Bordonneau

soprano

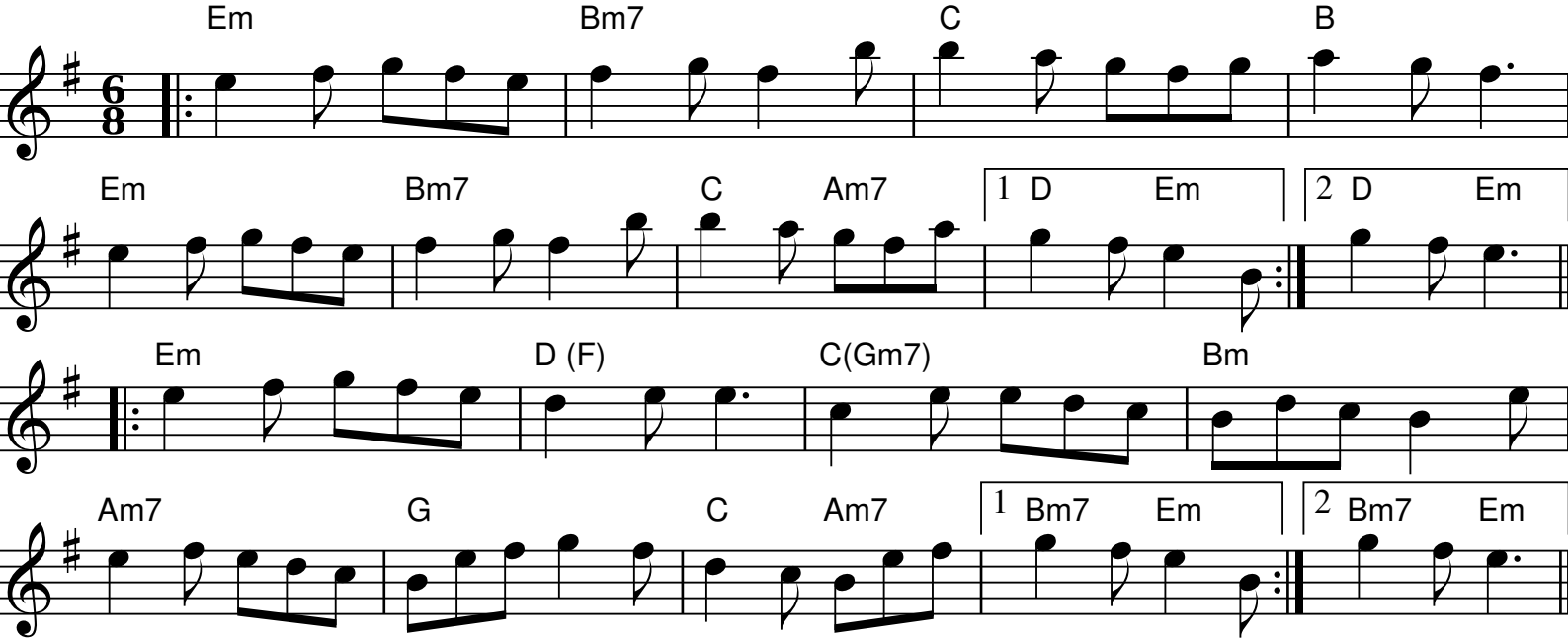

Mouvante

soprano

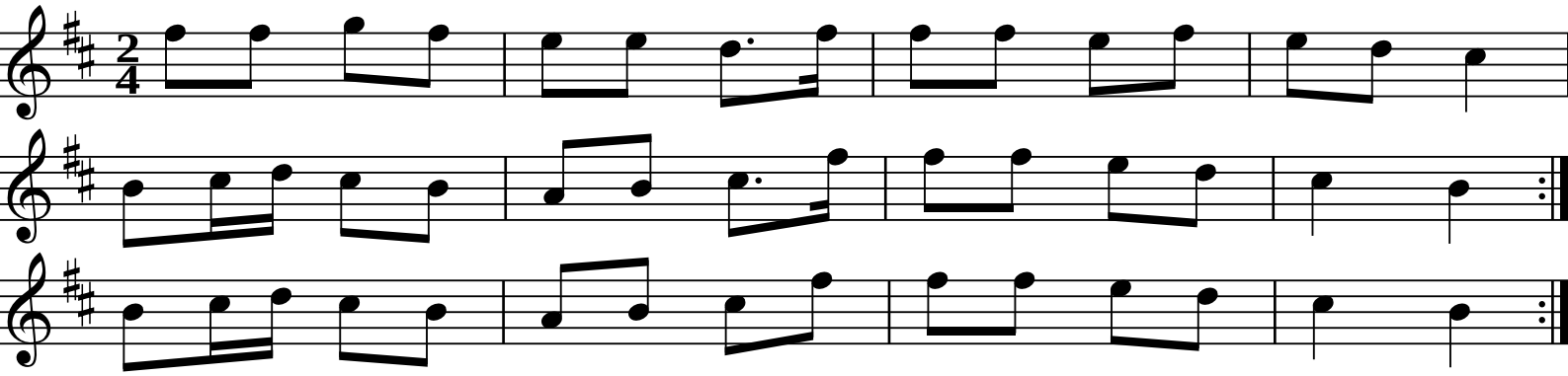

Martel (Vendée couple dance)

soprano

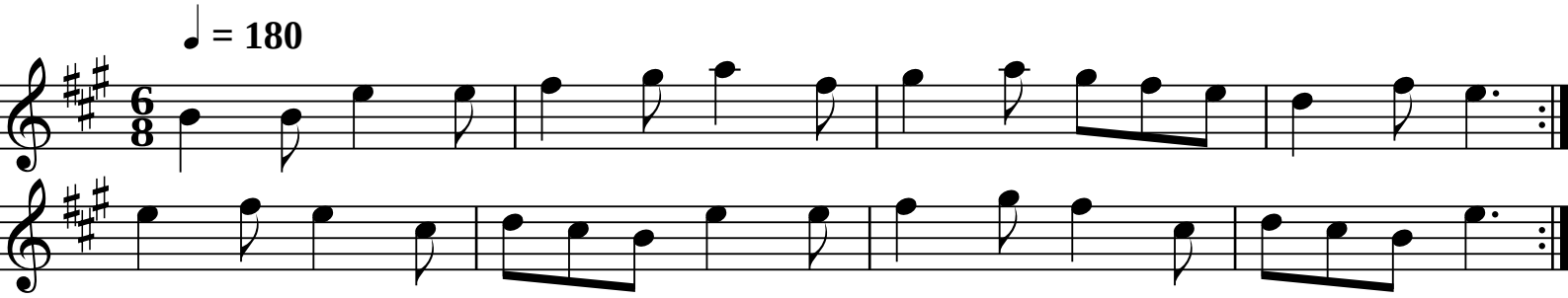

GATEWAY TO GASCONY (Fri)

Quoan J'èri Filha a Maridèr

soprano

♩ = 120

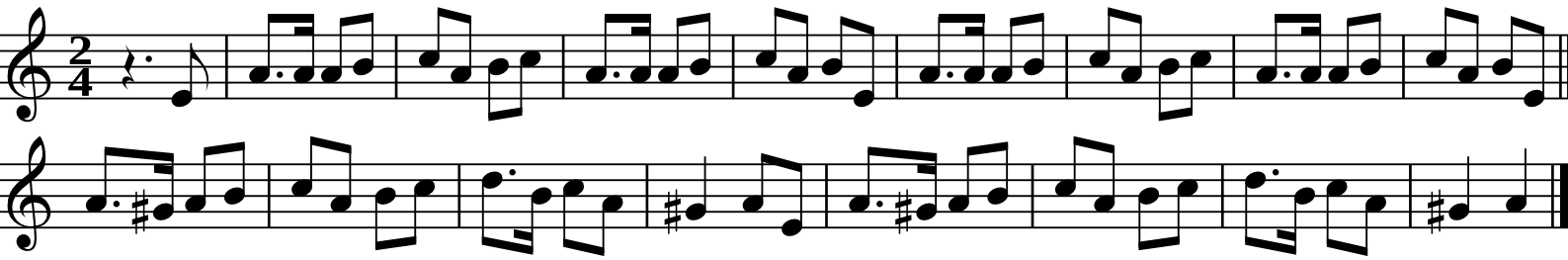

Rondeau de Landes

soprano

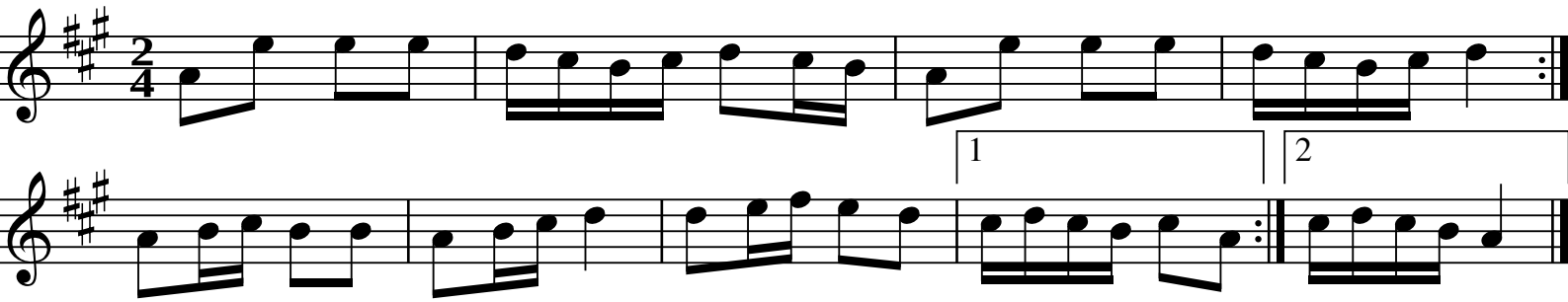

Rondeau

soprano

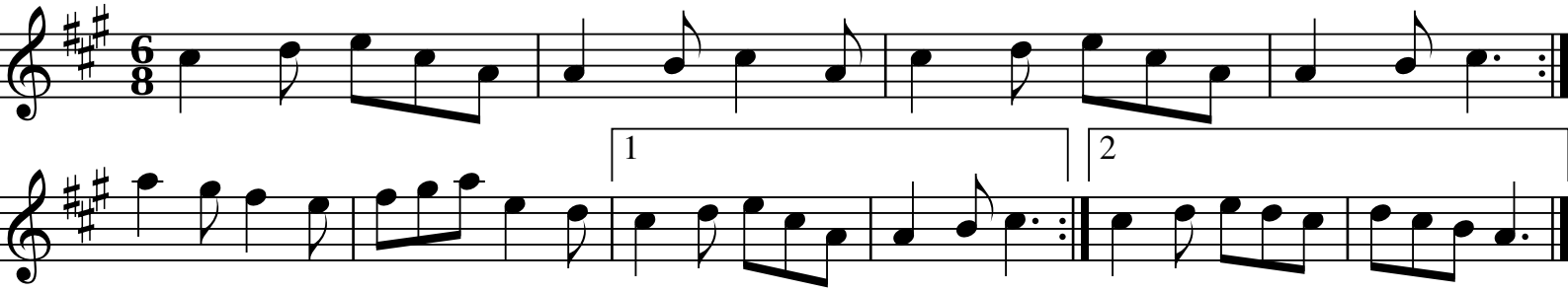

Rondeau de Gabarret

soprano

Trad

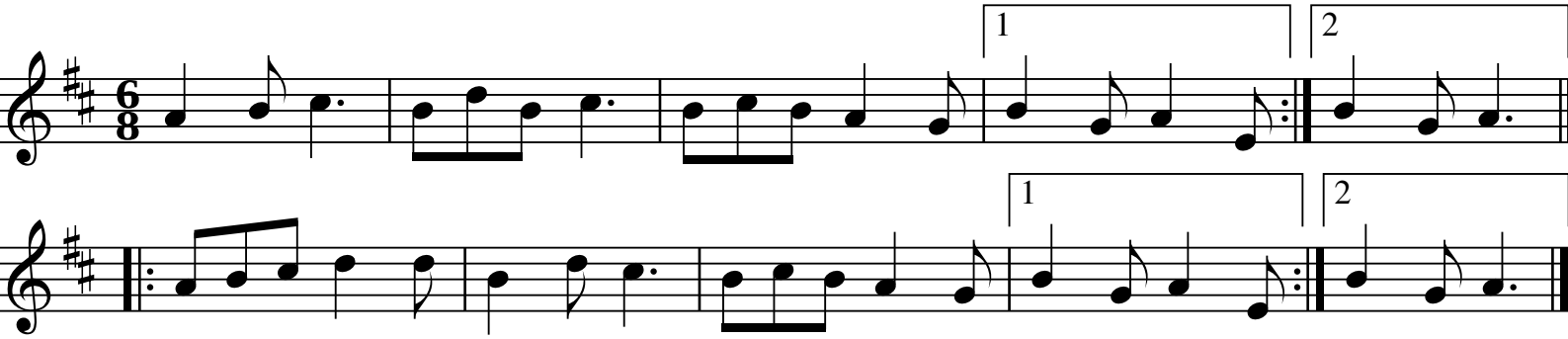

The Recession

soprano: 5x; X|X|harmony|tune|skeleton

Sylvain Barou

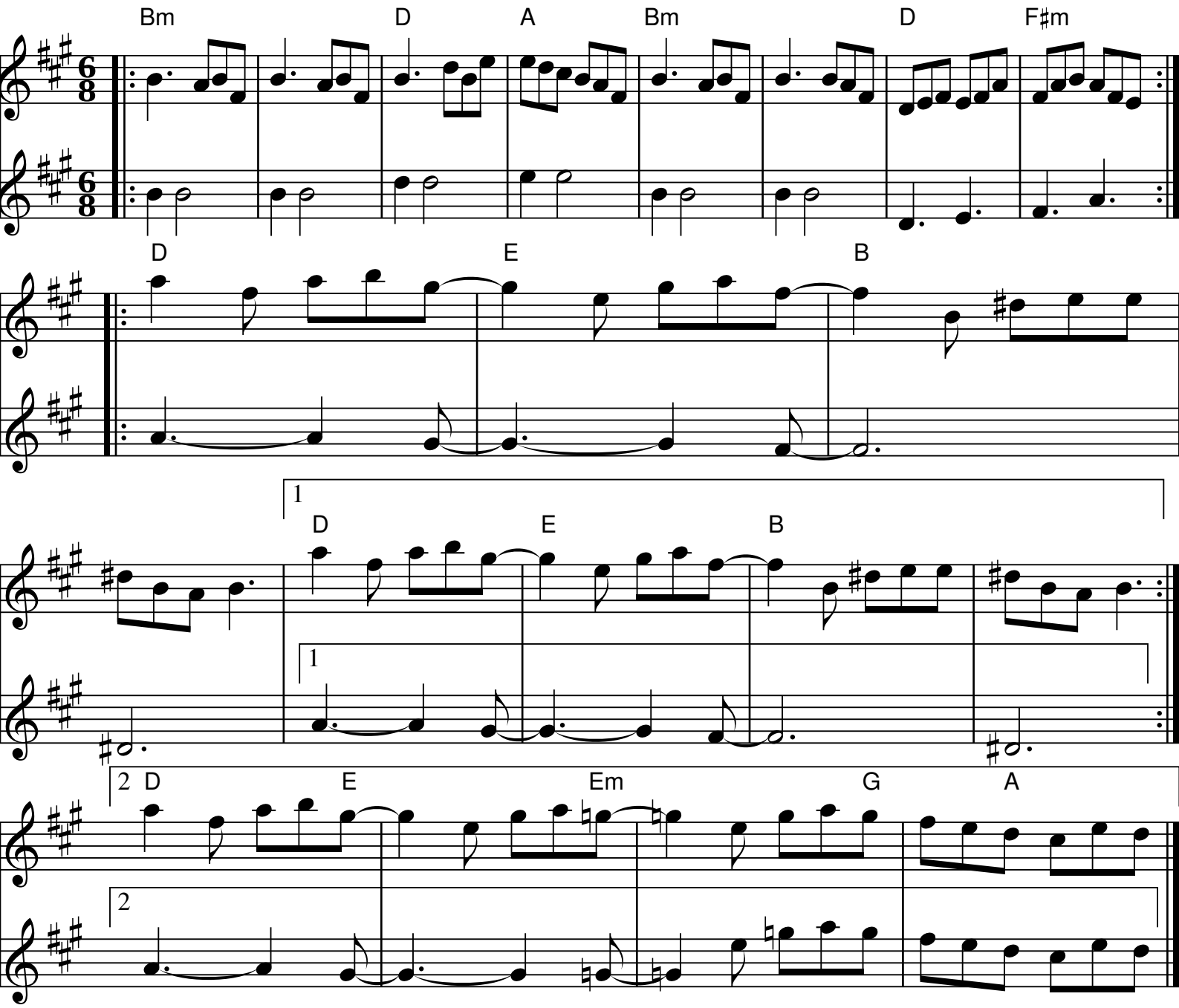

Piggjigg
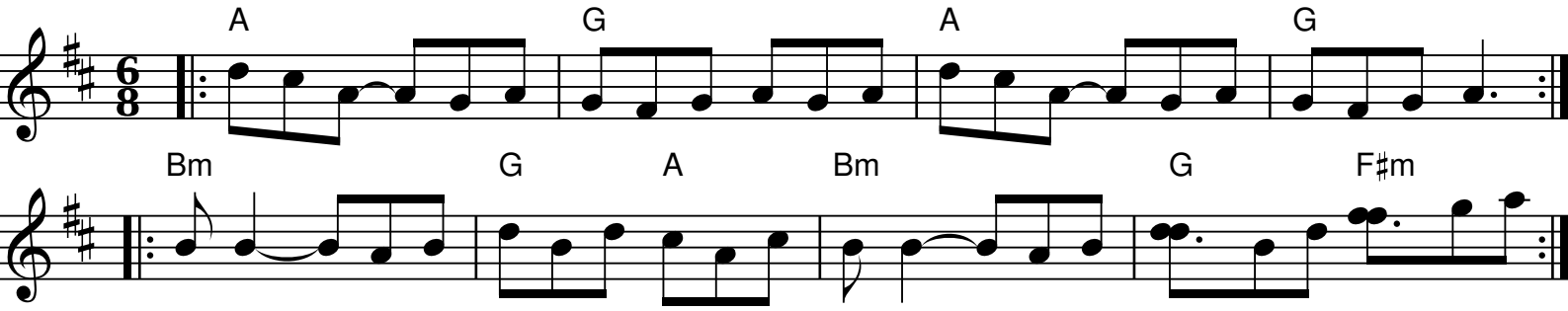
soprano: 5x; 3rd drop then build; end on first bar + held B